

Word of Life Intercessions for Life  
 Oct 27 ~ 30<sup>th</sup> Sunday in Ordinary Time  
 During this Respect Life Month and always, may our hope in Christ's resurrection strengthen us in standing up for the gift of human life;

We pray to the Lord: Lord hear our prayer.

**Mass Times at a Glance**

**Saturdays:**

5:00 pm Bowdle (Sep - Dec 2019)  
 5:30 pm Eureka (Oct - Dec 2019)  
 5:30 pm Mobridge  
 5:30 pm Roscoe  
 6:00 pm Faulkton  
 6:30 pm Gettysburg

**Sundays:**

8:00 am Mobridge  
 8:30 am Faulkton  
 8:30 am Herreid (Oct - Dec 2019)  
 9:00 am Hoven (Sep - Dec 2019)  
 9:00 am Ipswich  
 9:00 am Onida/11 am Nov 3  
 10:00 am Mobridge  
 10:30 am Selby (Oct - Dec 2019)  
 11:00 am Gettysburg/9 am Nov 3  
 11:00 am Leola

**Weekend Masses for Onaka:**

11 am Sun Oct 27 Onaka  
 11 am Sun Nov 10 Onaka  
 11 am Sun Nov 24 Onaka

Mobile Food Pantry  
 11:00am-1:00pm  
 4-H Building,  
 Ipswich  
 Date: **Tues Dec 3**

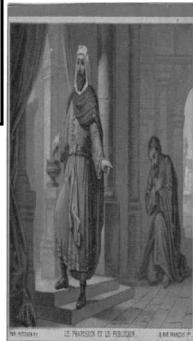
**Weekly Readings**  
**Sun Oct 27: Thirtieth Sunday in Ordinary Time**  
 Sir 35:13-14,16-18 2Tm 4:6-8,16-18 Lk 18:9-14  
**Mon Oct 28: Saints Simon and Jude, Apostles**  
 Eph 2:19-22 Lk 6:12-16  
**Tues Oct 29: Weekday**  
 Rom 8:18-25 Lk 13:18-21  
**Wed Oct 30: Weekday**  
 Rom 8:26-30 Lk 13:22-30  
**Thurs Oct 31: Weekday**  
 Rom 8:31b-39 Lk 13:31-35  
**Fri Nov 1: All Saints**  
 Rv 7:2-4,9-14 1 Jn 3:1-3 Mt 5:1-12a  
**Sat Nov 2: Commemoration of All the Faithful Departed**  
 Wis 3:1-9 Rom 5:5-11 Jn 6:37-40

**Parish Assignments for October**

- St Augustine:** Chair: Lance & Barb Kaiser & family, Vern & Pam Grismer, Tim & Teresa Geier, Craig & Roseanne Ullmann
- St Anthony:**
  - October Cleaning: Circle 8
  - Next Funeral Luncheon: Circle 8
  - Special Activity: Circle 3

**Cathedral on the Prairie ~ 'O Morning Star'**  
 December 8, 2019 \* 3:00 PM

**Featured Artist: Robin Steitz**  
**Guest Soloist: Lilly Karrer**  
**Narrator: Tom Roberts**  
**South Dakota Symphony Orchestra~ Conductor- Thomas Fortner**  
**Northern State University Chamber Singers~ Director- Tim Woods**  
**All-Faith's Choir**  
 Concert Tickets are as follows:  
 General Admission: \$ 35  
 Patron: \$ 125 (Includes reserved seating and dinner)  
 Half Pew: \$ 600 (Includes 6 reserved seats with dinner)  
 Sponsored Pew: \$ 1100.00 (Includes 12 reserved seats with dinner)  
 Premium Pew: \$ 1650.00 (Includes reserved seats with dinner)

Call 605-948-2451 option 5, to get your concert tickets!! Please note if you leave a message, it will be returned in the order it was received.

**Liturgical Ministers**

	Rosary	Greeters	Lector	Servers	Offertory/ Mary's Helpers	Eucharistic Min.
<b>Bowdle HDO</b> <b>Thurs Oct 31</b> <b>5:15 PM</b>	Norbert Thomas		Chad Holsworth	Brittney Frickson Mackenzie Kaiser	Tim & Teresa Geier	Teresa Geier Brooke Heilman
<b>Hoven HDO</b> <b>Fri Nov 1</b> <b>7:00 PM</b>		Dan Glodt Family	Sara Colombe	Chase Lutter Jaxson Spindler Dillion Talks	Cloee Reding Erica Sautner Isabella Sautner	Sara Colombe Tom Garrity
<b>Bowdle</b> <b>Sat Nov 2</b> <b>5:00 PM</b>	Norbert Thomas		Ann Thomsen	Krystal Geier Tanner Frickson	Berkley & Helen Gisi	Brooke Heilman Scott Heyne
<b>Hoven</b> <b>Sun Nov 3</b> <b>9:00 AM</b>		Ed Hartung Family	Linda Feldmeier	Ivan Stuwe Jack Stuwe Lincoln Stuwe	Anna Stuwe Madison Hoerner Harlie Johnson	Ed Hartung Bob Keller

**Thirtieth Sunday in Ordinary Time**  
**October 27, 2019**  
**St. Anthony of Padua Church ~ St. Augustine Church**  
**St. John the Baptist Church**

**PASTOR:** Fr Darin Schmidt  
 Email: frdarinschmidt@sfcatholic.org

**St Anthony of Padua Church**

**SECRETARY:** Melissa Sauer  
 Email: stanthony@venturecomm.net  
**CCD COORDINATOR:** Noreen Glodt  
 Email: nglodt@hotmail.com  
**BOOKKEEPER:** Judy Weishaar  
 Email: jweishaar@sfcatholic.org  
**WEBSITE:** https://saintanthonyofpadua.worpress.com

**WEEKEND LITURGIES:**

Saturday... 5:00 PM - Bowdle  
 Sunday ... 9:00 AM - Hoven

**Weekday Masses:**

Look for times inside this bulletin.

**SACRAMENT OF RECONCILIATION:**

Saturday's 4:15 - 4:45 PM - Bowdle  
 Sunday's 8:15 - 8:45 AM - Hoven

**OR any time upon request**

**St Augustine Church**

**SECRETARY:** Melissa Sauer  
 Email: staug@venturecomm.net  
**CCD COORDINATOR:** Amber Drake  
 Email: drakes@venturecomm.net  
**BOOKKEEPER:** Judy Weishaar  
 Email: jweishaar@sfcatholic.org  
**WEBSITE:** https://staugustinebowdle.com

**TELEPHONE NUMBERS:**

St Anthony Rectory 605-948-2451  
 Sacristy/Parish Hall 605-948-2570  
 Fax 605-948-2245  
 St Augustine Rectory 605-285-6466  
 Sacristy/ Parish Hall 605-285-6160

**OFFICE HOURS:**

Monday's - Closed  
 Tuesday's 9:00 AM - 3:00 PM - Melissa  
 Wednesday's 9:00 AM - 3:00 PM - Melissa  
 Thursday's 9:00 AM - 2:00 PM - Judy  
 Friday's 9:00 AM - 3:00 PM - Melissa

**MAILING ADDRESSES:**

St. Anthony of Padua/St John PO Box 339  
 Bowdle, SD 57428-0339  
 St. Augustine PO Box 310  
 Bowdle, SD 57428-0310

**Baptism:** Pre-Baptism Class for parents required before all Baptisms. Please call Rectory for appointment.  
**Holy Matrimony:** Couples planning marriage must contact their Priest at least 6 months before the wedding date. A year in advance is not too early.  
**Anointing of the Sick:** Before a hospital stay, surgical procedure, or any serious illness, please call the rectory to arrange the celebration of the Sacrament.

We would like to welcome all visitors , friends, and families who are visiting our parishes this weekend. If you are interested in becoming a member of one of our parishes, please stop by or call the rectory.

**FROM HOVEN:** Eleanor Schmidt, Tom Frost, Steve Klingman, Mary Joan Arbach, Lila Simon, Jeanette Schaefer, Marvin Schmidt, Harlan Rausch, Billy Baus, Ruby Rausch, Ronnie Kaup, Randy Pruys, Gary Reuer

**FROM ONAKA:** St John's Parishioners, Mary Barondeau, Beth Witte, Phil Heintzman

**FROM BOWDLE:** Cleo Schneider, Tate Kaiser, Nursing Home Residents, Bernice Dewald, Elaine Geier, Jim Jackson, Darwin Ulmer

**OTHER:** Pope Francis I, Pope Emeritus Benedict XVI, Bishop Paul Swain, priests, seminarians, Sisters of our Diocese, Fr. Darin Schmidt, all former pastors, World Peace, sanctity of all human life, our military personnel, Laura Keller-Huber, Sheila Hoke, Brecken Kaup, Cindy Baus, Brad Helget, Lynette Singleton, Lenny Uhrich, Roy Bechard, Traci Karst, Mindy Greenfield, Jerry Lacher, Christe Laverack, Katie Tuff, Laura Kaup, Kevin Holt, Dan Kaiser, Dan Lown, Dan Hawkinson, Kris (Kaup) McIntire, Chad Guttenkauf, Jack Mills, Sheila Robeck, Diane Colombe(mother of Sara), Galen Gisi, Krista Seurer, Fr Bill Osborn, Virgil Binfet, Bob Malsam, Megan

Please contact the Rectory Office to help this prayer list keep up to date.



## Holy Eucharist

<b>Sat Oct 26</b>	<b>5:00 PM Bowdle</b>	<b>Anton &amp; Mary Geier †</b>
<b>Sun Oct 27</b>	<b>9:00 AM Hoven</b> <b>11:00 AM Onaka</b>	<b>For the People</b> <b>Val &amp; Leota Goetz Families L&amp;D</b>
<b>Mon Oct 28</b>	5:15 PM Hoven	Dorothy Bertha †
<b>Tues Oct 29</b>	4:30 PM Onaka	Lewis & Bernadette Arbach †
<b>Wed Oct 30</b>	5:15 PM Hoven	Ronnie Kaup
<b>Thurs Oct 31</b>	<b>5:15 PM Bowdle</b>	Mike Mitzel Sr †
<b>Fri Nov 1</b>	<b>10:00 AM BNH</b> <b>All Saint's Day 7:00 PM Hoven</b>	<b>For the People</b> <b>Wayne Stuwe † &amp; KC Members L&amp;D</b>
<b>Sat Nov 2</b>	<u>9:00 AM Hoven</u> <u>Noon Hoven</u> <b>5:00 PM Bowdle</b>	<u>Jerome Hageman †</u> <b>All Faithful Departed</b> <b>For the Holy Father's Intentions</b>
<b>Sun Nov 3</b>	<b>9:00 AM Hoven</b>	<b>For the People</b>

Formed.org Parish Code: 12ec1



A Rosary is prayed every **Tuesday at 3:00 PM** at St. Anthony's Church near the Blessed Virgin's altar. If you can make the time, please drop by and join the group.

### This Week's Events:

Thurs Oct 31 Bowdle - 5:15 PM All Saints Day Mass (Holy Day of Obligation)  
 Fri Nov 1 Bowdle - 10:00 AM All Saints Day Mass @ Bowdle Nursing Home (HDO)  
 Fri Nov 1 Hoven - 7:00 PM All Saints Day Mass (Holy Day of Obligation)

### Coming Events:

Mon Nov 4 Hoven - 6:00 PM St Anthony Foundation Meeting  
 Mon Nov 4 Hoven - 7:00 PM St Anthony Council Meeting  
 Mon Nov 4 Bowdle - 7:00 PM St Augustine Altar Society Meeting  
 Fri Dec 6 Roscoe - CDA 7th Annual Raffle & Bake Sale @ Ricky's  
 Sun Dec 8 Hoven - 3:00 PM 'O Morning Star' Christmas on the Prairie Concert

If you would like to have a meeting or other event put in here. Please email [staug@venturecomm.net](mailto:staug@venturecomm.net) or call the Bowdle office 605-285-6466 ext 2.

Bulletin deadline Friday's 9:00 AM, unless notice given for an earlier time.

## Word of Life

"An unexpected pregnancy can be a difficult and frightening time, and it's important that your friend knows you are thinking of her and supporting her... Your support might be the only support she receives. Even if we never know how, the smallest things we do can change someone's life. You can make a difference in her life. Will you?"

USSCB Secretariat of Pro-Life Activities  
 "10 Ways to Support Her When She's Unexpectedly Expecting"  
 Our Lady of Guadalupe, Patroness of the unborn, pray for us.  
 St. Joseph, patron of the unborn, pray for us.

## All Saints Day



All Saints Day (Holy Day of Obligation)

**Oct 31—5:15 PM Bowdle**

**Nov 1—10:00 AM BNH**

**Nov 1—7:00 PM Hoven**

Note: November 2 is All Souls Day, Fr Schmidt wants you to be aware that we will be using the All Souls Liturgy at Hoven Sat Noon and Bowdle Sat 5 PM.

O Morning Star Cathedral on the Prairie Christmas Concert tickets for **Sunday Dec 8, 2019, St Anthony of Padua Church, Hoven**, are now available. Please call **948-2451 ext 5, Noreen**. Please leave a message and she will return your call in the order it was received.

Thank you for your prayers which are your most treasured gift to the Missions. Your prayers and financial help, offered for World Mission Sunday, support mission priests, religious Sisters and Brothers, and lay catechists who are Christ's witnesses to a world so in need of His healing, love, and peace.

St Anthony September Project Giving  
 Foundation \$ 105  
 Geothermal \$ 120

## Church Support October 19 - 20

St Anthony	St Augustine
	Envelopes \$ 395
	Loose \$ 45
	Mass Stipend \$ 40
	Bulletin Don \$ 10
	World Mission \$ 285
	CFSA \$ 1000
<b>(Totals were not available at the printing of this bulletin. Will include in next weeks bulletin.)</b>	<b>\$ 1,799</b>

Thank you for your generous church support!

## Just a bit from Fr. Schmidt

### Lessons from Leaves: Simplify or Die

When I was little, winter was definitely my favorite season of the year, but as time goes on, I have more and more love for autumn. Last year, I attended a retreat at Broomtree with other priests around this time of year. At one of the talks, I turned my chair towards the window to watch as leaves of the honey locust trees drifted down in the light of the rising sun. They fell in such great numbers and for such a long time that it was like watching snow-fall gently drifting on the breeze. It helped that our retreat master was physically blind, so that he did not notice or have any concern that I was not looking at him as he talked.

We've seen quite a bit lately with regard to the changing of the seasons, even the first snowfall. I always enjoy seeing the leaves change colors, and I was fascinated to learn why this happens as a preparation for the harshness of winter. Before the leaves fall, deciduous trees actually take nutrients back out of the leaves to be stored in the roots during the winter (or during the dry season in warmer parts of the world). One of the nutrients that many trees reclaim from their leaves is chlorophyll, the pigment that gives leaves their green color and allows them to harness the power of the sun in photosynthesis. So leaves change color before falling because the tree reabsorbs their green chlorophyll.

Also, I found out that leaves don't just fall, but most of these trees actually have specialized cells that 'cut' the leaves from the trees and seal off their places against the elements. Plants with needle-like leaves often keep them year-round, ever-green, as the needles are hardier and lose a lot less moisture than the broad leaves of deciduous trees.

Learning more about leaves during my retreat gave me opportunity to reflect: where have I perhaps spread myself too thin? What sort of pruning does God desire for me, to re-collect myself, my attentiveness, my energy, to really prepare and focus on the most important things in life? For certain plants, it can be a matter of life or death, to simplify and prepare for the winter, or die before the spring returns. Our lives have seasons as well. Continuing to pour ourselves into the same things that we always have can limit our opportunities for the growth that God wants for us in other areas. As we watch the leaves fall this season, may God help us to drop the diversions and distractions from our own lives, so that we can more fully invest in our relationship with Him and with those that God has entrusted to us.

CFSA 2019	Paid	Goal
Bowdle-Hosmer	\$ 14,850	\$ 14,500
Hoven - Onaka	\$ 39,340.16	\$ 32,000

### Pope Francis' Prayer Intentions for October

Evangelization: That the breath of the Holy Spirit engender a new missionary "spring" in the church.



Treasure Hut (Hoven)  
 Monday's— Friday's 9-11:30 am & 1-4pm  
 Saturday's Open 9am - 11:30am

## SCRIPTURE SEARCH®

Gospel for October 27, 2019

Luke 18:9-14

Following is a word search based on the Gospel reading for the 30th Sunday in Ordinary Time, Cycle C: the proper attitude for prayer. The words can be found in all directions in the puzzle.

PARABLE	DESPISED	TWO MEN
THE TEMPLE	PRAY	PHARISEE
OTHER	HIMSELF	THANK
I AM NOT LIKE	FAST	TWICE
WEEK	HEAVEN	BEAT
HIS BREAST	BE MERCIFUL	TO ME
A SINNER	JUSTIFIED	HUMBLED

## BE MERCIFUL TO ME

F L E S M I H E A V E N  
 N A N A K P A R A B L E  
 O T S L A T W P Q U I I  
 J W K T W S R E F O P A  
 U O H I H A I I E H O M  
 S M C U Y E C N A K T N  
 T E L K M R T R N H H O  
 I N T A E B I E A E E T  
 F F E M M S L N M D R L  
 I E E H E I K E S P O I  
 E B G E J H W R D W L K  
 D E S P I S E D T O M E